

LOCATED IN PART OF THE NW 1/4 AND SW 1/4 OF
SECTION 33, TOWN 1 NORTH, RANGE 18 EAST,
WALWORTH COUNTY, WISCONSIN

THIS LOT LINE ADJUSTMENT IS FOR THE PURPOSE OF A SALE OR EXCHANGE OF LAND BETWEEN ADJOINING LAND OWNERS THAT DOES NOT CREATE ADDITIONAL LOTS AND THE ORIGINAL PARCELS ARE NOT REDUCED BELOW THE MINIMUM SIZE REQUIRED BY THE WOALWORTH COUNTY CODE OF ORDINANCES.

PART OF THE NORTHEAST QUARTER OF THE SOUTHWEST QUARTER OF SECTION 33, TOWNSHIP 1 NORTH, RANGER 18 EAST, WALWORTH COUNTY, WISCONSIN DESCRIBED AS; COMMENCING AT THE NORTHEAST CORNER OF THE SOUTHWEST QUARTER OF SAID SECTION; THENCE NORTH 89 DEGREES 43 MINUTES 22 SECONDS WEST, ALONG THE NORTH LINE OF THE SOUTHWEST QUARTER OF SAID SECTION, A DISTANCE OF 662.08 FEET, TO THE POINT OF BEGINNING; THENCE SOUTH 00 DEGREES 30 MINUTES 25 SECONDS WEST, A DISTANCE OF 260.57 FEET; THENCE NORTH 89 DEGREES 35 MINUTES 47 SECONDS WEST, A DISTANCE OF 564.35 FEET; THENCE NORTH 89 DEGREES 22 MINUTES 35 SECONDS EAST, A DISTANCE OF 111.43 FEET; THENCE SOUTH 89 DEGREES 28 MINUTES 35 SECONDS EAST, A DISTANCE OF 280.07 FEET; THENCE NORTH 89 DEGREES 35 MINUTES 38 SECONDS EAST, A DISTANCE OF 149.14 FEET, TO THE NORTH LINE OF THE SOUTHWEST QUARTER OF SAID SECTION 33; THENCE SOUTH 89 DEGREES 43 MINUTES 22 SECONDS EAST, A DISTANCE OF 288.64 FEET TO THE POINT OF BEGINNING, CONTAINING 18.23 ACRES.

BRIAN M. CARLSON P.L.S. 2039

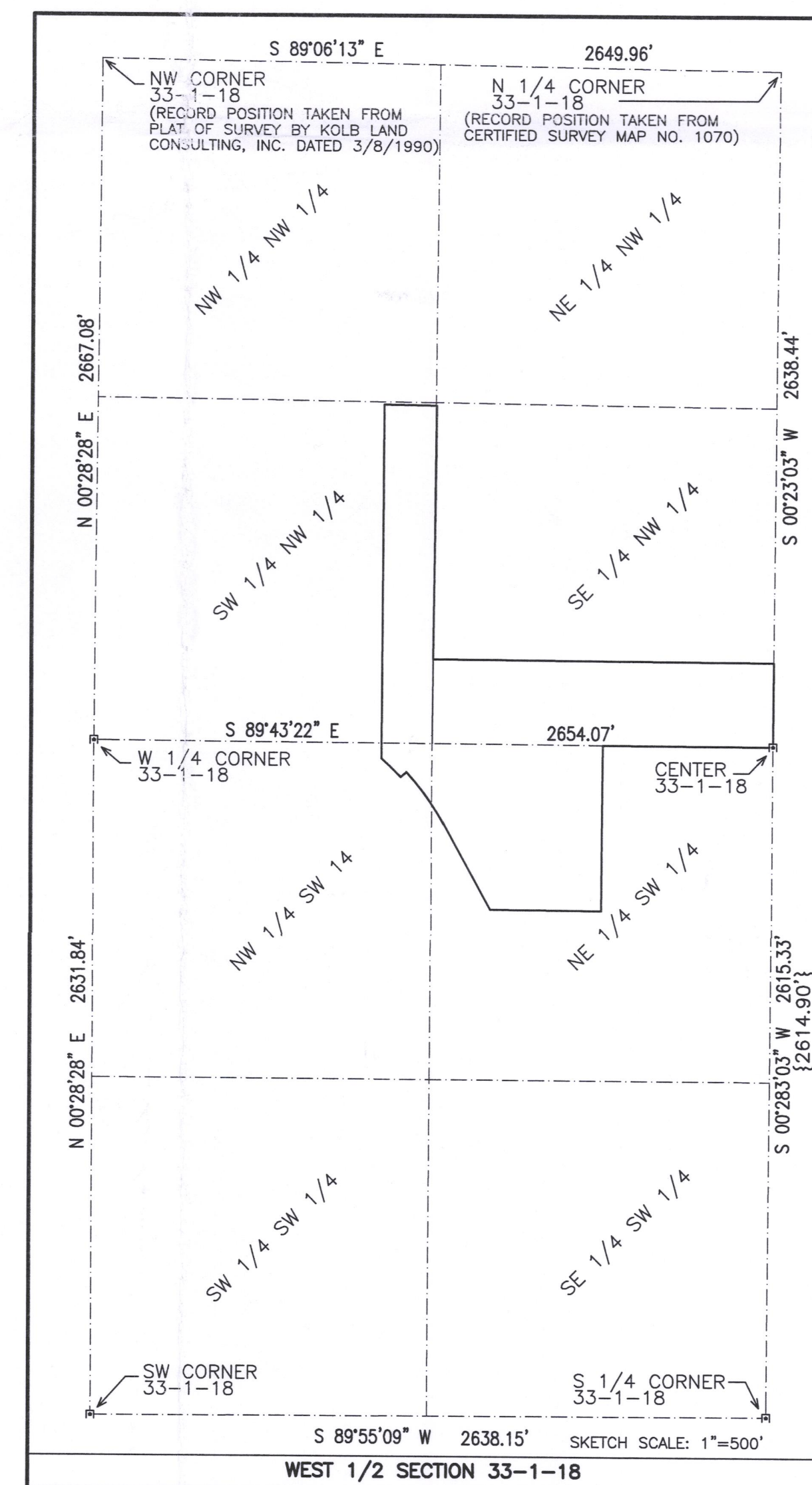
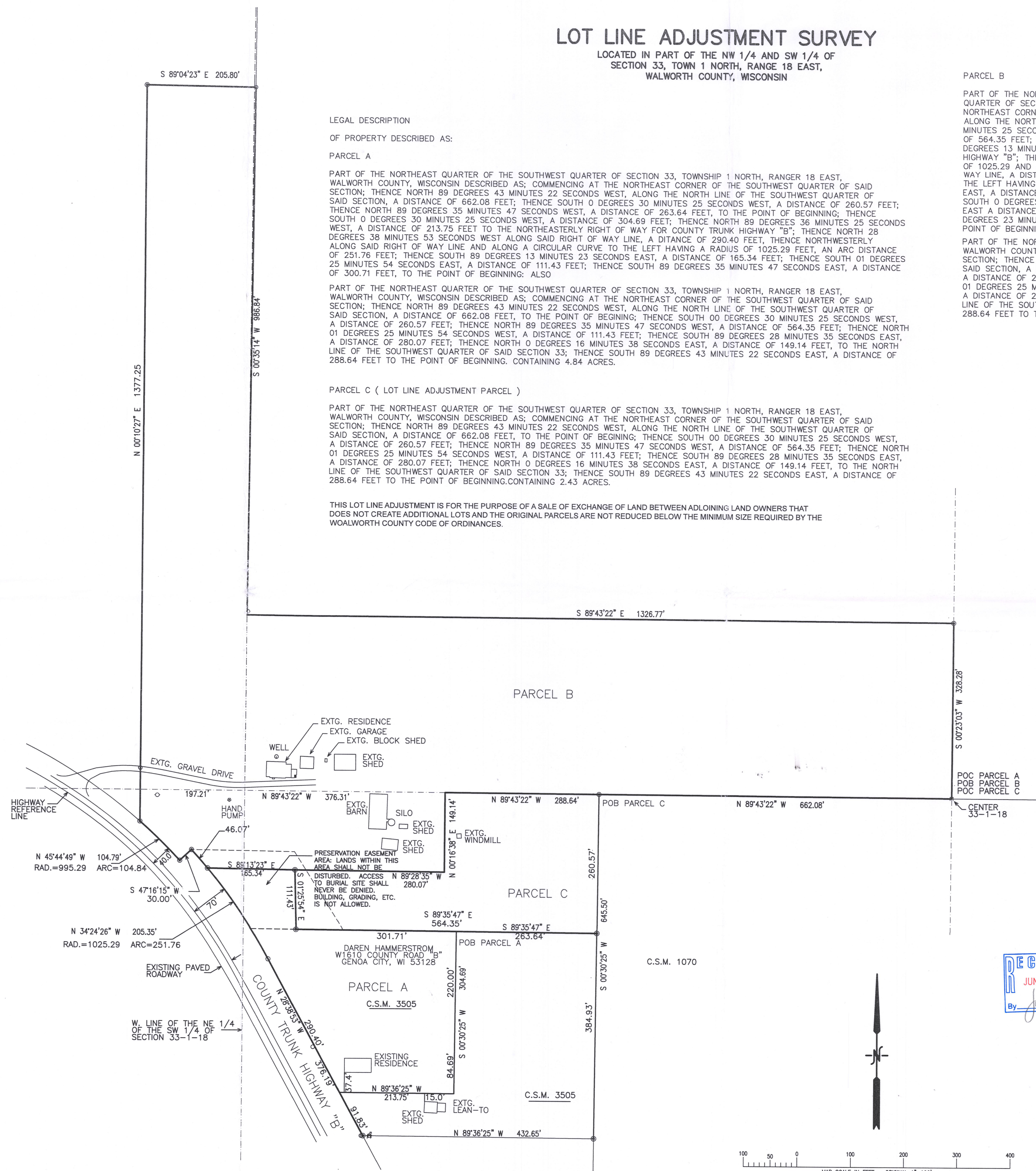

LOT LINE ADJUSTMENT

— WORK ORDERED BY —
BRIAN HAMMARSTROM
W1610 HIGHWAY B
GENOA CITY, WI. 53128

FARRIS, HANSEN & ASSOCIATES, INC.
ENGINEERING — ARCHITECTURE — SURVEYING
7 RIDGWAY COURT P.O. BOX 437
ELKHORN, WISCONSIN 53121
OFFICE: (262) 723-2098 FAX: (262) 723-5886

REVISIONS

PROJECT NO. _____

5832

DATE
6/20/2019

SHEET NO.

MB 33-2
MA 3959-1
MA 3959-2